Les petits poissons
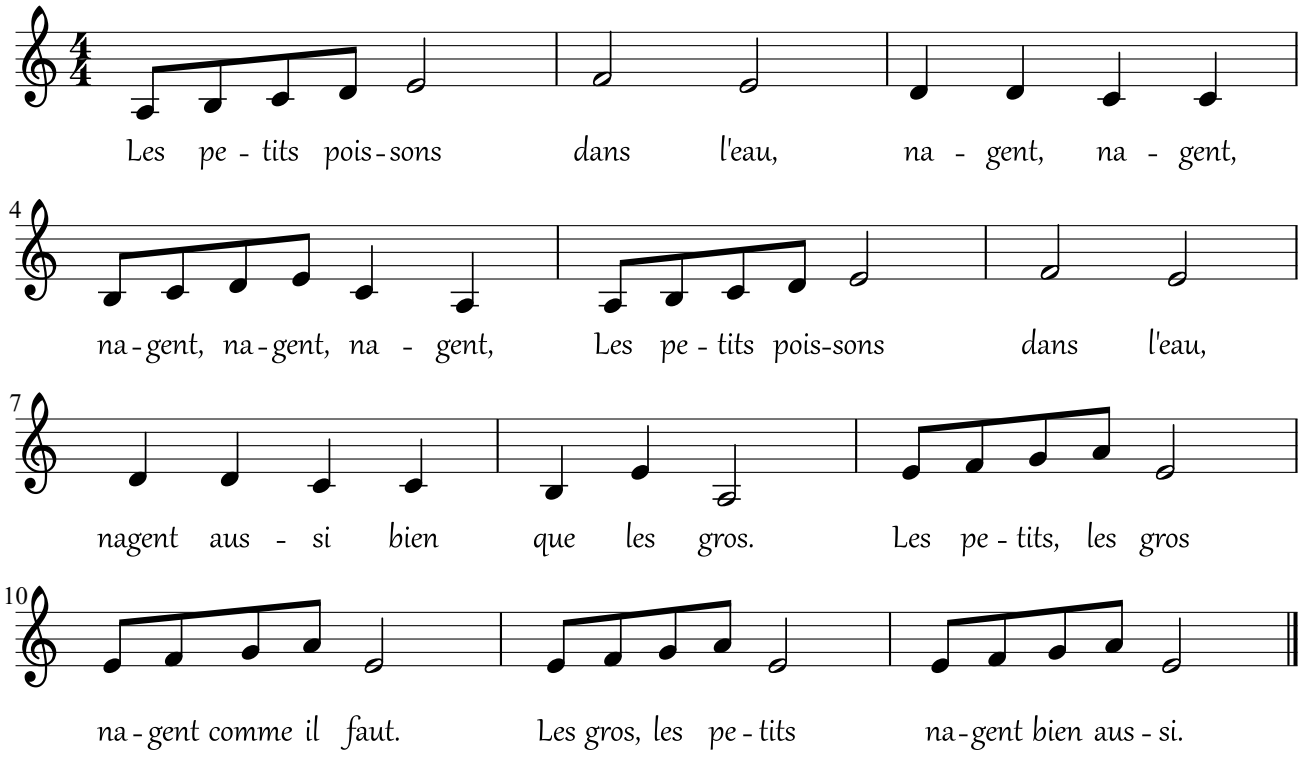
Partition simplifiée